Großzügig und zentral wohnen, 3 Raumwohnung mit Balkon und Lift auf der Etage zu verkaufen

Details of the property

Living space	97,13 m²
Rooms	3
Bedrooms	2
Bathrooms	1
Balconies	1
Condition of the property	Well kept
Sale status	sold



Property description

.

Features

Kind of heating	District heating
Elevator	Persons

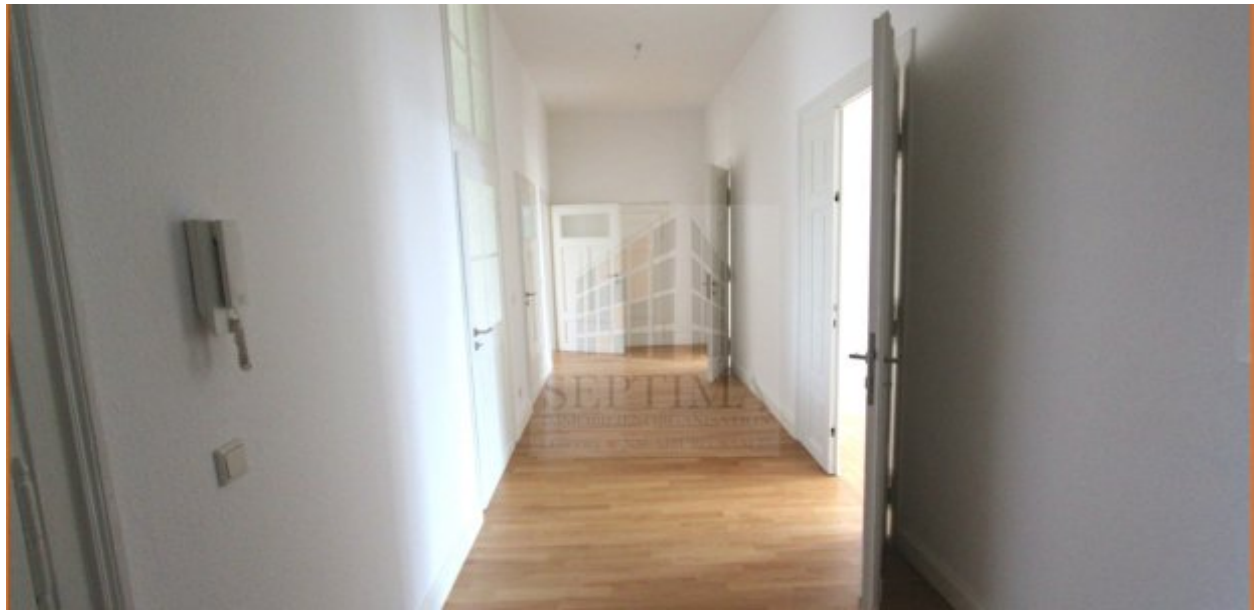

Location

.

Energy performance certificate

Energy performance certificate	Consumption
Valid until	2024-04-29
Energy consumption parameter	76.7kWh/m²a
Including warm water	Yes
Year built according to energy certificate	1900
Creation Date	Issued before 5.1.2014
Energy efficiency class	APLUS
Primary energy sources	FERN



Features

.



Others

.

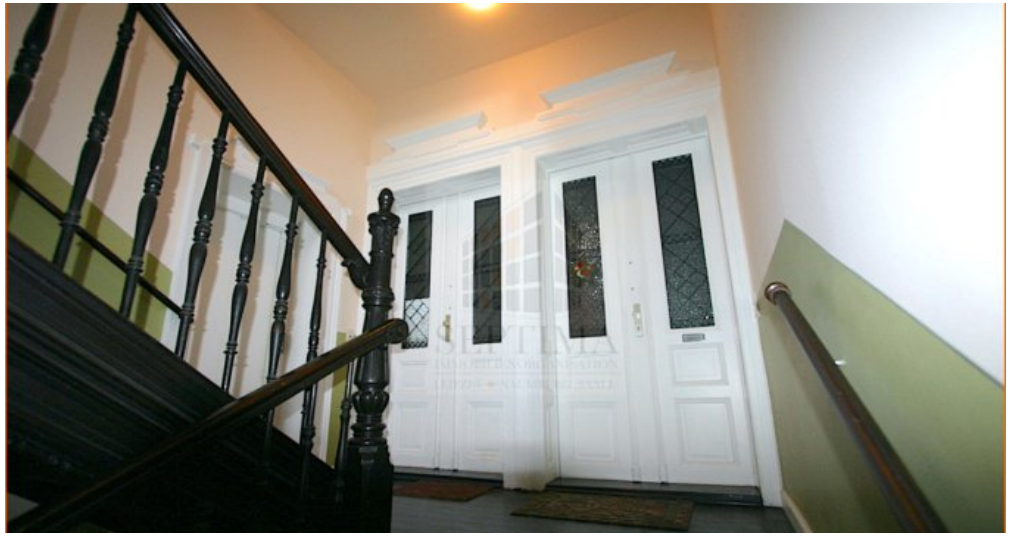

Treppenhaus(1)